

TII Web Portal Developments

Niall Hayden

IT Systems Development Manager

Transport Infrastructure Ireland

Systems Development in TII

IT Systems Development Section

- In-house Systems Development team
- Reporting to Head of IT
- Currently 4 software engineers; augmented with external resources as required
- Development and maintenance of 30+ systems and applications for TII, Local Authorities and other partners/interfaces
- Expertise in
 - Web Application Development
 - Data Engineering
 - Big Data & Data analytics
 - Mobile Applications

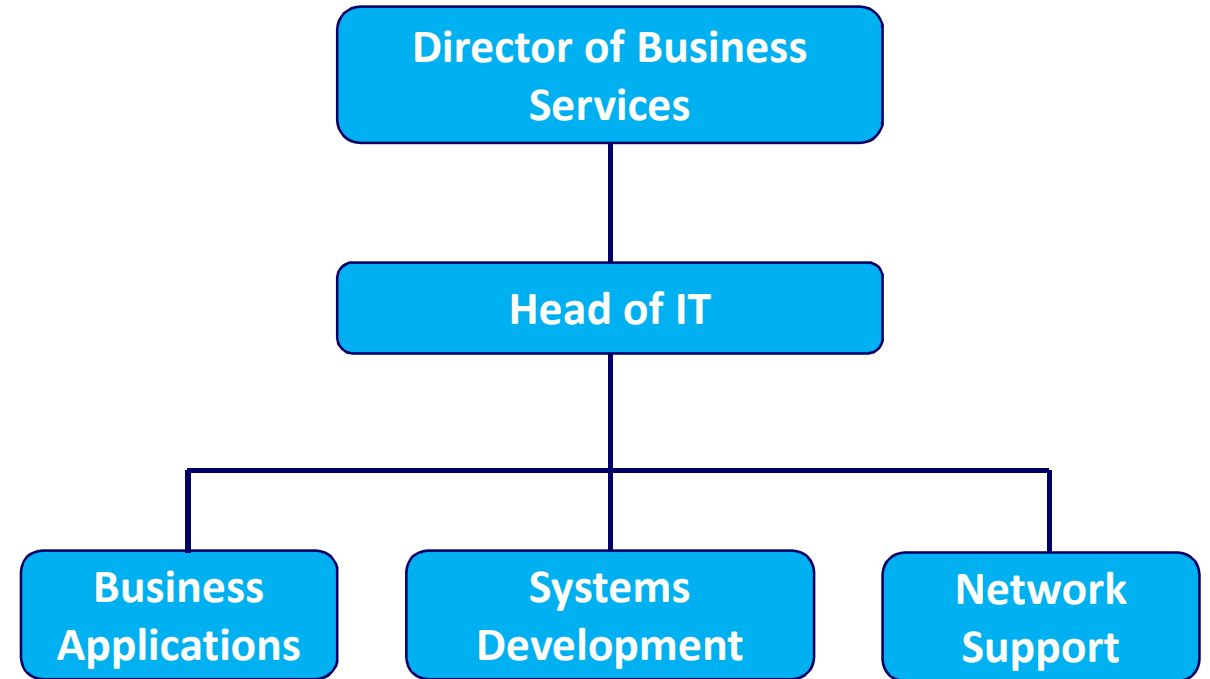

TII Web Application Portal

TII Web Application Portal

Use of this site is for authorised persons only and requires registration.

Authorised users can access the relevant systems by clicking on the Systems drop-down menu above. If you have been invited to register click the Register menu option under the Account menu above to complete the registration process.

Web Portal Systems

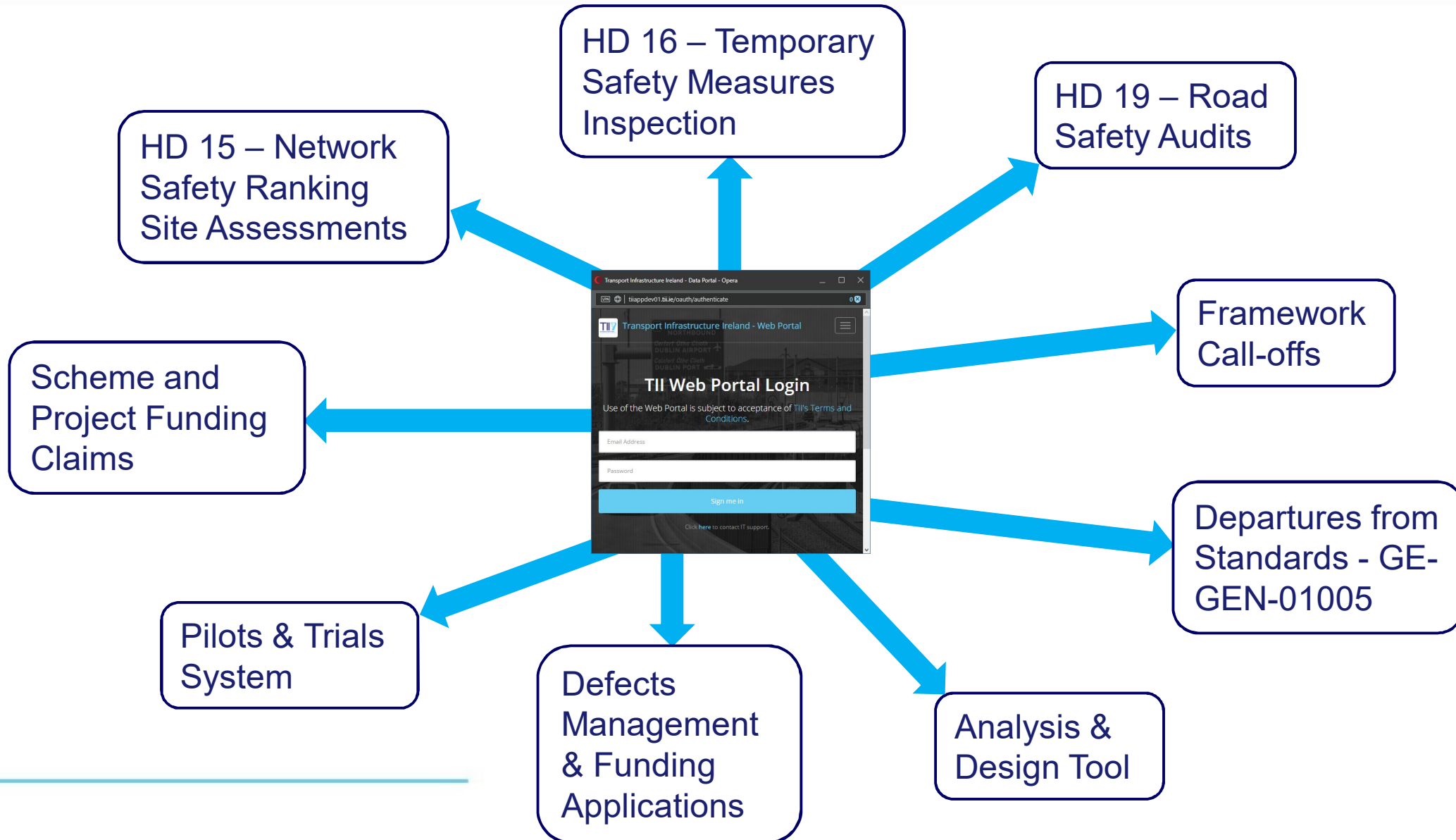

Overview

- Located at <https://web.tii.ie> (also <https://web.nra.ie>)
 - Single Point of Access for all TII Software Systems
 - Single Sign On + Self Service account management
 - 1,500+ registered users – TII, Local Authorities, Public Bodies, Contractors and Consultants
 - Accessible via Government Network and Internet
 - High level of integration with TII internal corporate systems
 - Hosted on TII's Private Cloud
 - Audited for both Security and DP/GDPR compliance
 - Currently undergoing upgrade programme
 - Move to Hybrid Cloud (Public + Private Cloud Infrastructure)
 - Upgrade of backend infrastructure and UI Refresh
-

Improvements

IT Systems Development team is constantly working on improving and optimising existing applications.

→ Functionality

→ User interface

Recent examples include:

#D	FOOTP (C2), NONR
#D	FOOTP (C2), NONR
#D	DRAIN (C2), N3
#D	DRAIN (C2), N54
#D	DRAIN (C2), N87
#D	PAVEM (C2), N55
#D	DRAIN (C2), N3
#D	PAVEM (C2), N55
#D	VERGE (C2), N55
#D	PAVEM (C2), N87
#D	PAVEM (C2), N16
#D	PAVEM (C2), N87
#D	SIGNS (C2), N55
#D	LANDTREE (C2), N3
#D	BARRIER (C2), N55
#D	OTHER (C2), NONR
#D	OTHER (C1), NONR
#D	OTHER (C2), NONR
#D	OTHER (C1), NONR
#D	OTHER (C2), NONR

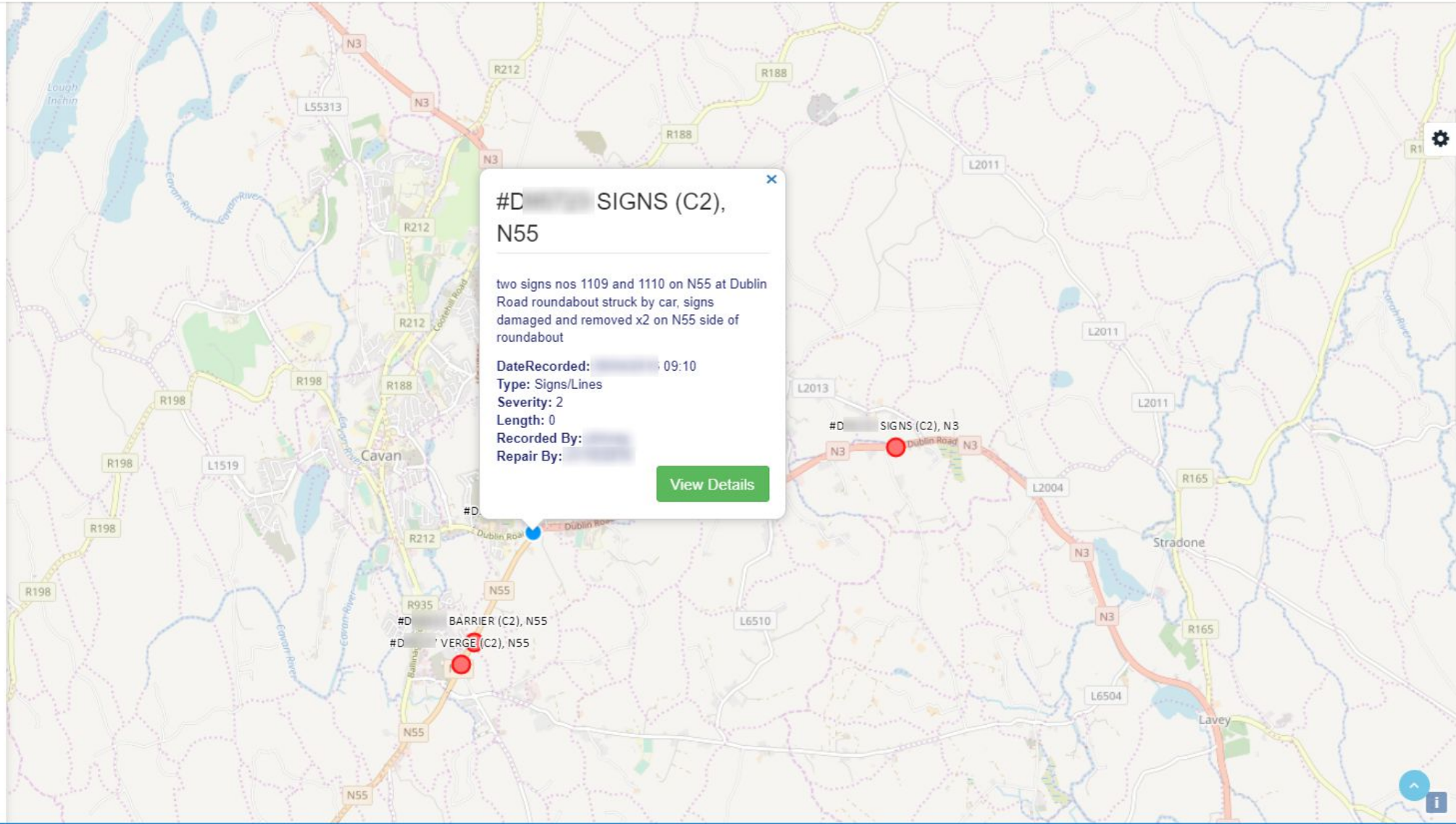

#D [REDACTED] **SIGNS (C2), N55**

two signs nos 1109 and 1110 on N55 at Dublin Road roundabout struck by car, signs damaged and removed x2 on N55 side of roundabout

Date Recorded: [REDACTED] 09:10
Type: Signs/Lines
Severity: 2
Length: 0
Recorded By: [REDACTED]
Repair By: [REDACTED]

[View Details](#)



TII - Project Reporting

Enter search term

- Navigation
- ✓ Engineer
 - Dashboard
 - Schemes
 - Worklist
 - Payruns

Schemes

Schemes



User Schemes

Code	Name	Status	Funding Start	Funding End	Current Allocation	Classification	Type	Budget	Payee	Actions
NR/09/4769	Motorway Service Areas (Tranche 1)	Open	01/01/2009 00:00	24/12/2015 00:00	€1,000.00	National Secondary	SEAI Route Lighting	SEAI R & L	Wexford Borough Council	View
NR/04/140/11	PPP - Toll Information Exch Agent Co	Open	01/01/2004 00:00	31/12/2016 00:00	€1,000.00	National Secondary	SEAI Route Lighting	SEAI R & L	Wexford Borough Council	View
KY/16/12900	Local Authority Support (Maintenance) 2016 KY	Open	01/01/2016 00:00	29/12/2016 00:00	€1,000.00	National Secondary	SEAI Route Lighting	SEAI R & L	Wexford Borough Council	View
WH/16/13114	SL: Speed Limits 2016 - WH	Open	01/01/2016 00:00	01/02/2017 00:00	€1,000.00	National Secondary	SEAI Route Lighting	SEAI R & L	Wexford Borough Council	View
NR/16/13429	Severe Weather 2016/Flood Relief Funding Contingency	Open	01/01/2016 00:00	08/09/2017 00:00	€1,000.00	National Secondary	SEAI Route Lighting	SEAI R & L	Wexford Borough Council	View
LH/16/13244	N53LH_010.5 Rasan	Open	01/01/2016 00:00	14/06/2017 00:00	€1,000.00	National Secondary	SEAI Route Lighting	SEAI R & L	Wexford Borough Council	View
WX/15/12523	N11 PPP (Gorey Service Area) Provision of Security	Open	01/01/2015 00:00	31/12/2016 00:00	€1,000.00	National Secondary	SEAI Route Lighting	SEAI R & L	Wexford Borough Council	View
NR/04/210/06	Com/PR/Cons - General Communications	Open	01/01/2004 00:00	31/12/2016 00:00	€1,000.00	National Secondary	SEAI Route Lighting	SEAI R & L	Wexford Borough Council	View
KY/16/13203	N72KY_032.0 N72 Stagmount Bends	Open	01/01/2016 00:00	23/03/2017 00:00	€1,000.00	National Secondary	SEAI Route Lighting	SEAI R & L	Wexford Borough Council	View
KE/16/12734	Local Authority Support (Improvement) 2016 KE	Open	01/01/2016 00:00	29/12/2016 00:00	€1,000.00	National Secondary	SEAI Route Lighting	SEAI R & L	Wexford Borough Council	View

TII Niall Hayden
SDEV

Navigation

- Dashboard
- Welcome
- Departures List
- Administration

TII - Departure From Standards

Enter search term

Departures View

Departures List

New

Show 5 entries Copy CSV Excel PDF Print Search:

DepartureNo	LocationDescription	SchemeName	Status	Actions
	M11 Ch. 17+520 Northbound	M11 Gorey to Enniscorthy PPP Scheme	Approved	Edit
	N16-Drummahan, 16km North East of Sligo, 10km west of Manorhamilton.	N16 Drummahan Realignment	Refused	Edit
	N16 Drummahan, 16km North East of Sligo, 10km West of Manorhamilton	N16 Drummahan Realignment	Rejected	Edit
	M50 Junction 4 Northbound Merge	MMaRC	Approved	Edit
	M50 Junction 4 Southbound Merge	MMaRC	Approved	Edit

Showing 1,796 to 1,800 of 1,827 entries 1 row selected

Previous 1 ... 359 **360** 361 ... 366 Next

Departure

Details

Date Received: 17:24
Created By:
Scheme Name: M11 Gorey to Enniscorthy PPP Scheme
Route No: 13
Applicant:
Location Description:

Comments

Documents

No Documents

TII - Analytical Design Tools

Navigation

✓ Analytical Design Tools

○ Pavement

Select Project

N15 Resurfacing

New

Select Scheme

Phase 1

New

Main Details

Designer name:

Date:

Local Authority:

DETAILS OF PROPOSED SURFACE DRESSING SCHEME

Road Number:

Location:

Length of Scheme (m):

Road Width (m):

Existing Road Surface:

Speed Limit (km/h):

Hard Shoulder: Yes No

Additional Comments:

Start Co-ordinates (ITM)

1 - Type of Surface Dressing and Chipping Size

Type of Surface Dressing:

1st Layer

Chip Size: Quarry Source:

PSV: ALD (mm):

2nd Layer

Chip Size: Quarry Source:

PSV: ALD (mm):

2 - Traffic Volume

AADT (Annual Average Daily Traffic):

% of Commercial Vehicles:

Number of Lanes:

AADF (Annual Average Daily Flow):

Equivalent Light Vehicles:

5 - Basic Rate of Spread of Emulsion

Type of Emulsion Binder:

Binder Content of the Emulsion (%):

Rate of Spread of Emulsion (L/m²):

6 - Site Specific Adjustments to the Binder Application Rate for 1st Layer

Shade:

North Facing:

High Altitude:

Normally Wet Roads:

Total Site Adjustments to the 1st Layer (L/m²):

7 - Final Application Rates for 1st Layer

Proportion of Binder Application Rate [1st Layer] (%):

Rate of Spread of Emulsion [1st Layer] (L/m²):

Upgrade Programme

- Why?

- Incremental improvements for emerging requirements
- 6 New Windows Versions
- 5 New Database Server Versions
- New working environment resulting from NRA & RPA merger
- Paradigm Shifts – Cloud, Cybersecurity & Privacy

- Changes to user interface

- Primarily in-house developed systems
- Modern User Interface (UI) aesthetic
- Single Page Applications



Upgrade Programme

- Defects Management System
 - Signs & Lines Portal
 - Roadworks & Health and Safety Inspections
 - Defect Management System
- New Identity Management and Sign-in Model
 - Implements the OAuth2 Standard for Authentication
 - Continues with SSO
 - Federated Identity Management

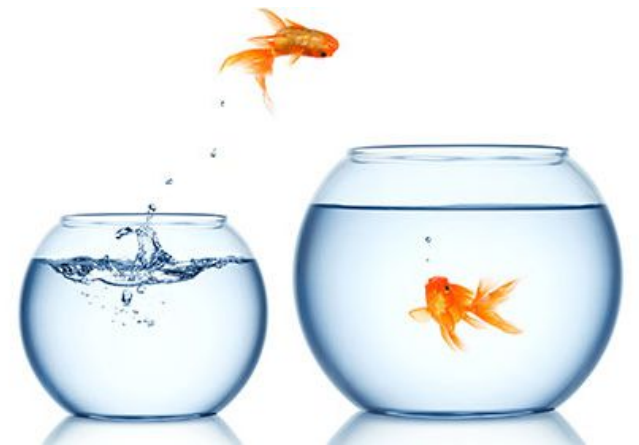

Web Portal Systems

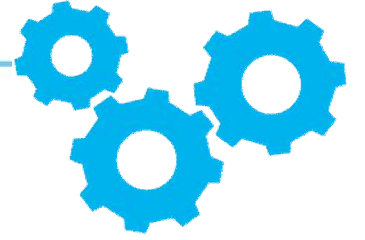

Increasing number of Web API's

- Application Programming Interfaces
- Dynamic Exchange of Data
- Backend Processing and Task Automation



Security & Data Protection

- Regular Security Audits by External Consultants
- Overseen by TII's Audit Committee
 - Cybersecurity
 - Data Protection and Privacy
- Robust, Industry Standard, Architecture Archetypes applied
 - Firewalled DMZ
 - Load Balancing
 - Reverse Proxy
 - Packet Inspection
 - Passive Monitoring
 - Intrusion Detection
- Internal Review of Practices and Procedures in preparation for the General Data Protection Regulations

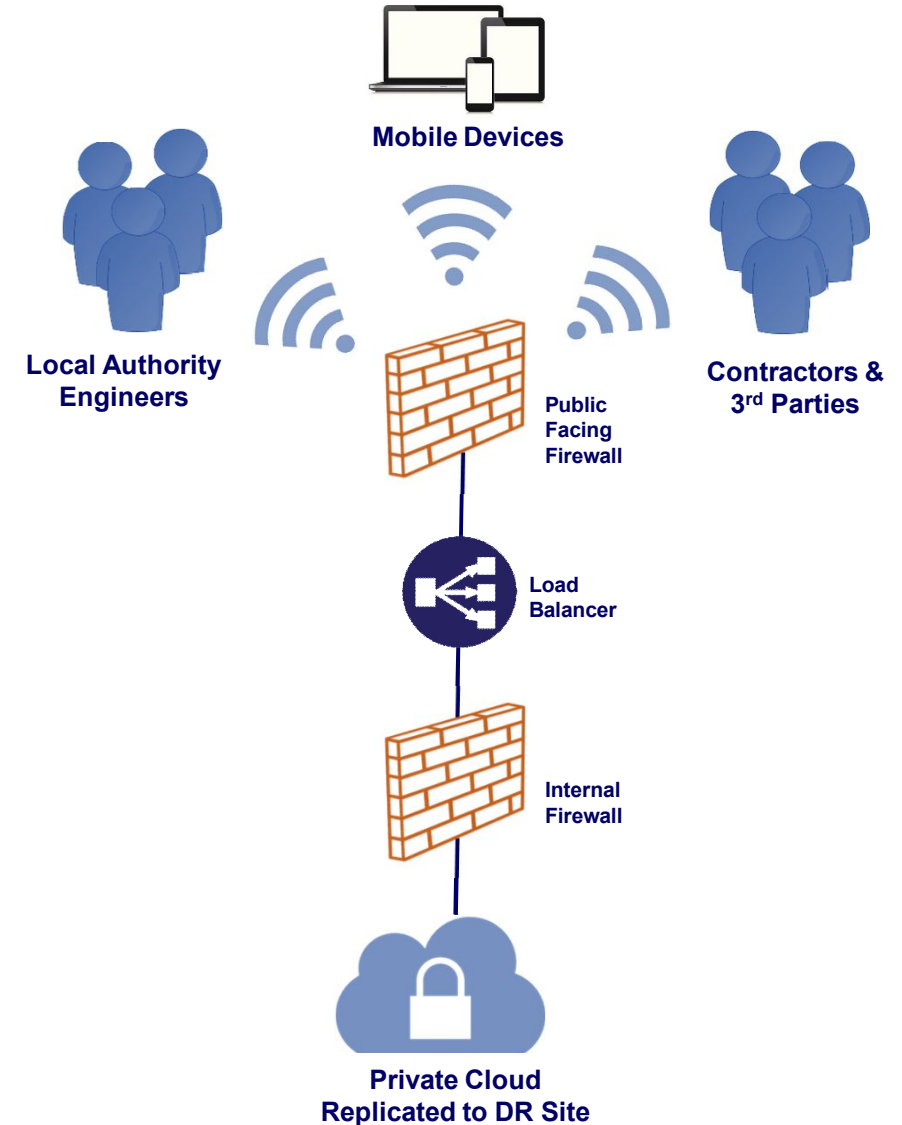

Thank you!



Bonneagar Iompair Éireann
Ionad Gnó Gheata na Páirce
Sráid Gheata na Páirce
Baile Átha Cliath 8
Éire, D08 DK10



Transport Infrastructure Ireland
Parkgate Business Centre
Parkgate Street
Dublin 8
Ireland, D08 DK10



www.tii.ie



info@tii.ie



+353 (0)1 646 3600



+353 (0)1 646 3601